

10-432

২০১৮

**D Cooper & CO., INC**  
Rt 4 Box 508B • Elkhorn WI 53121

WEST MAIN STREET

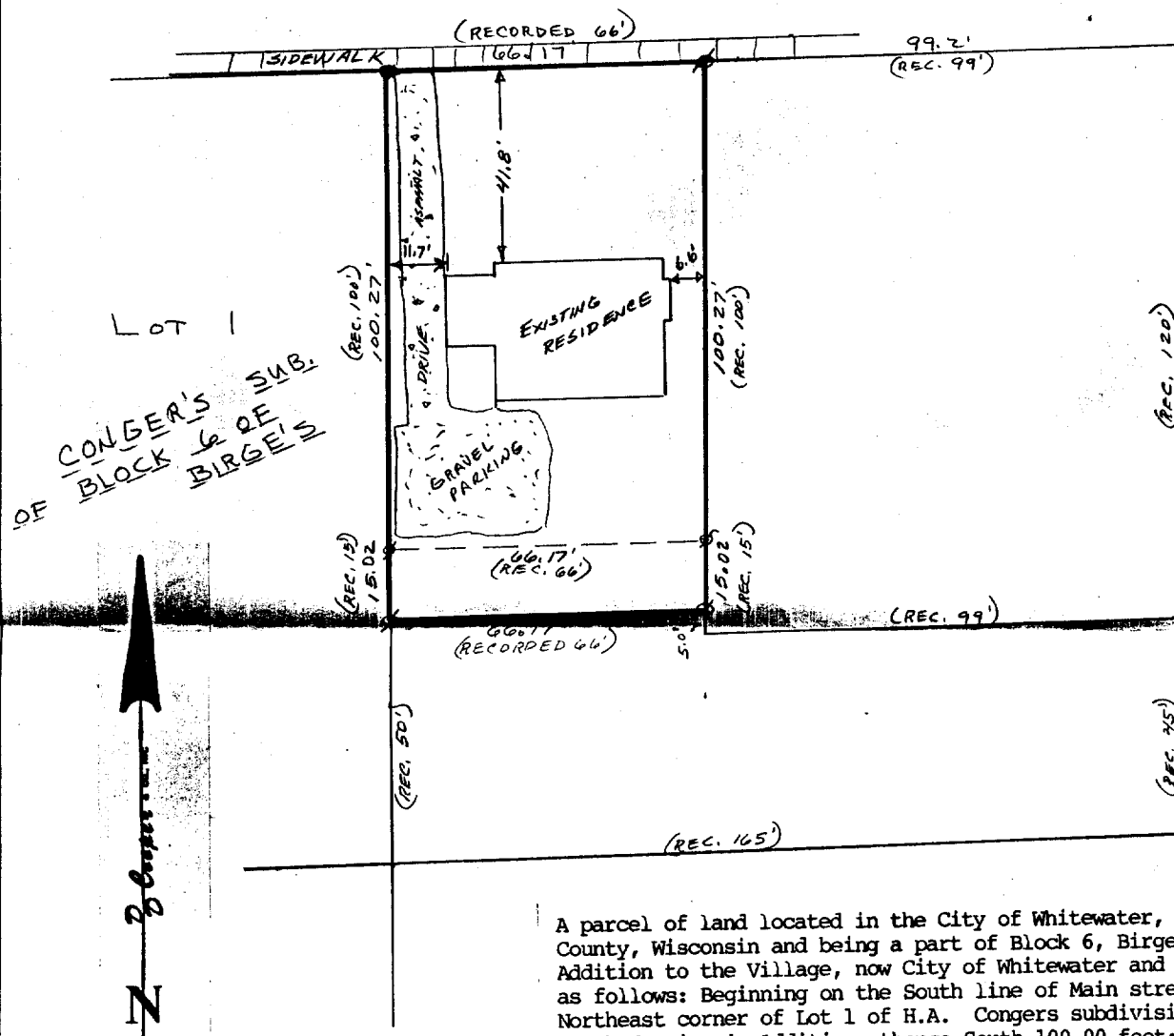

Survey Ordered by TLC-Realty Elkhorn

Scale 1"=30'

Ø indicates iron pipe found

- indicates 3/4" x 24" iron rod set

A parcel of land located in the City of Whitewater, Walworth County, Wisconsin and being a part of Block 6, Birge's Addition to the Village, now City of Whitewater and described as follows: Beginning on the South line of Main street at the Northeast corner of Lot 1 of H.A. Congers subdivision of Block 6, Birge's Addition; thence South 100.00 feet; thence East 66.00 feet; thence North 100.00 feet; thence West 66.00 feet to the point of beginning. Also the Northerly 15 feet of the following described parcel; Beginning 120 feet South of the Northeast corner of Block 6 of Conger's Subdivision of Block 6 of Birges Addition to the City of Whitewater, Walworth County, Wisconsin; thence West 99 feet; thence North 20 feet; thence West to the East line of Lot 1 of said Block 6; thence South to a point 10 rods South of the Northeast corner of said Lot 1; thence East to the East line of said Block 6; thence North to the point of beginning.

I hereby certify that I have surveyed the property described hereon and that the map shown hereon is a true and accurate representation thereof to the best of my professional knowledge and belief.

Dated this 7<sup>TH</sup> day of Aug, 1989

Daniel D. Cooper  
Daniel D. Cooper, RLS No. S-1464

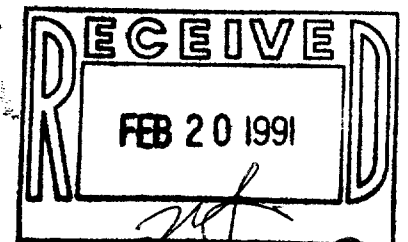
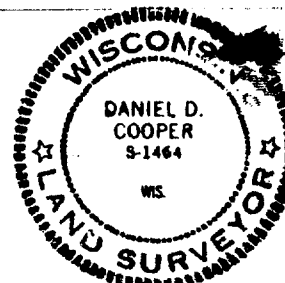

10-432